

Scupper Box

* Custom sizes available

Sheets Used: _____

Due Date:

Frame (if applicable): _____"

Scupper quantity: _____ pcs.

***Drop outlet:**

- | | |
|-----------------------------------|--------------------------------------|
| Round | Octagonal |
| <input type="checkbox"/> 3" _____ | <input type="checkbox"/> 2"x3" _____ |
| <input type="checkbox"/> 4" _____ | <input type="checkbox"/> 3"x4" _____ |
| <input type="checkbox"/> 5" _____ | <input type="checkbox"/> 4"x5" _____ |
| <input type="checkbox"/> 6" _____ | <input type="checkbox"/> 5"x6" _____ |

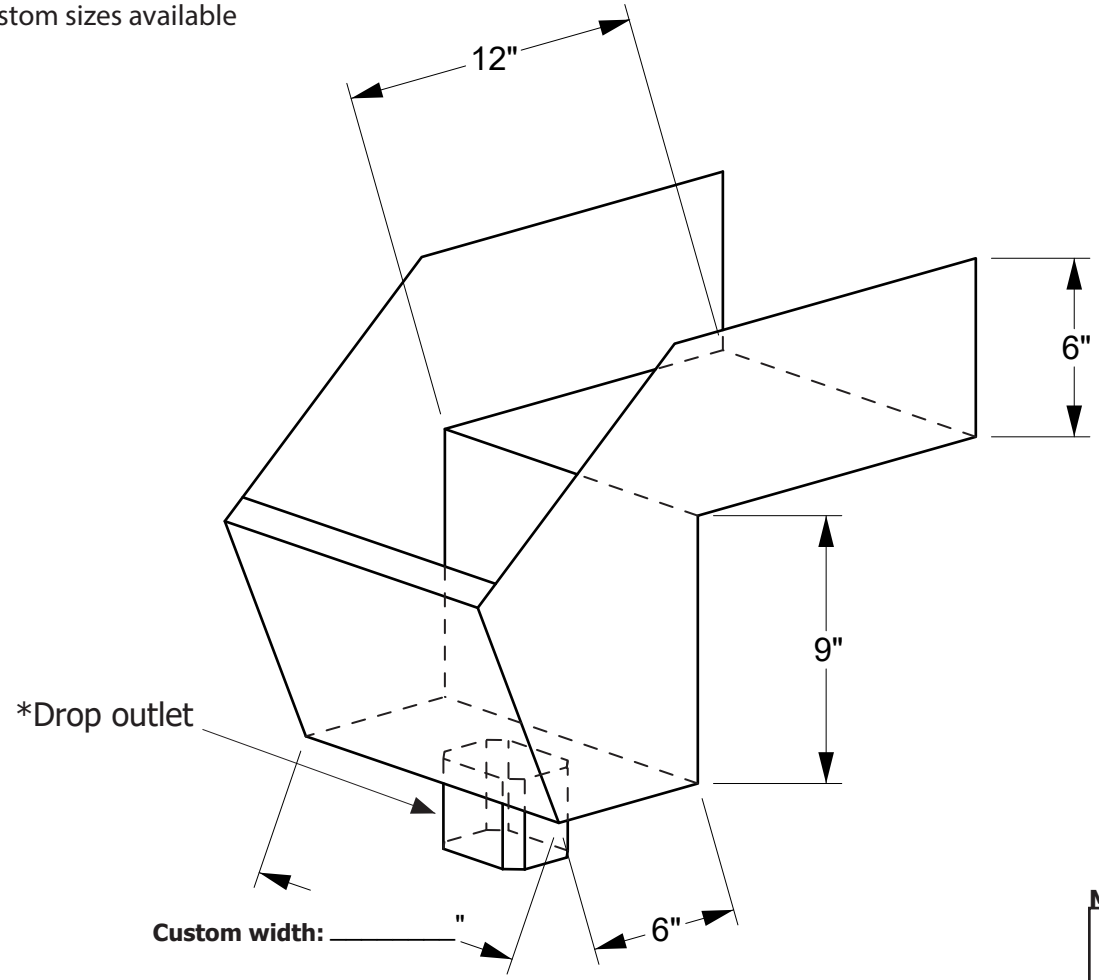

MATERIAL

- Aluminum Kynar .032 or _____ Color _____
- Galvanized G-90 24 Gauge
- Stainless Steel Type 304
- Painted Steel Kynar 24/26Gauge Color _____
- Copper 16/20 oz or _____
- Patina 3000 16/20 oz _____
- Brown Copper 16/20 oz _____ Light Dark
- SMS Stainless 24G _____
- Zinc _____

Job #:

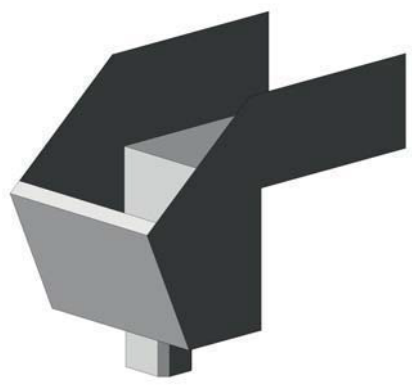

Completed By: _____

CUSTOMER APPROVAL

Approved for Fabrication _____

Authorized Customer Signature _____

Job Address: _____

PO #: _____ Order taken by: _____

Date Ordered: _____ Phone #: _____

 **CHICAGO METAL SUPPLY**
and fabrication, inc.
For a Timeless Look

4940 W. Grand Ave. P: (773) 227-6200
Chicago, IL 60639 F: (773) 227-1700

info@chicagometalsupply.com

Estimate #: